

WEST FACADE

**APPROVED**  
 SUBJECT TO THE CONDITIONS IN  
 THIS ORDER DATED 27 FEB 1993  
 No. 22/1682/93  
 5/93  
 R.V. SASTRI  
 FOR MEMBER SECRETARY  
 MADRAS METROPOLITAN  
 DEVELOPMENT AUTHORITY  
 MADRAS - 600 004

A/15682/485/93

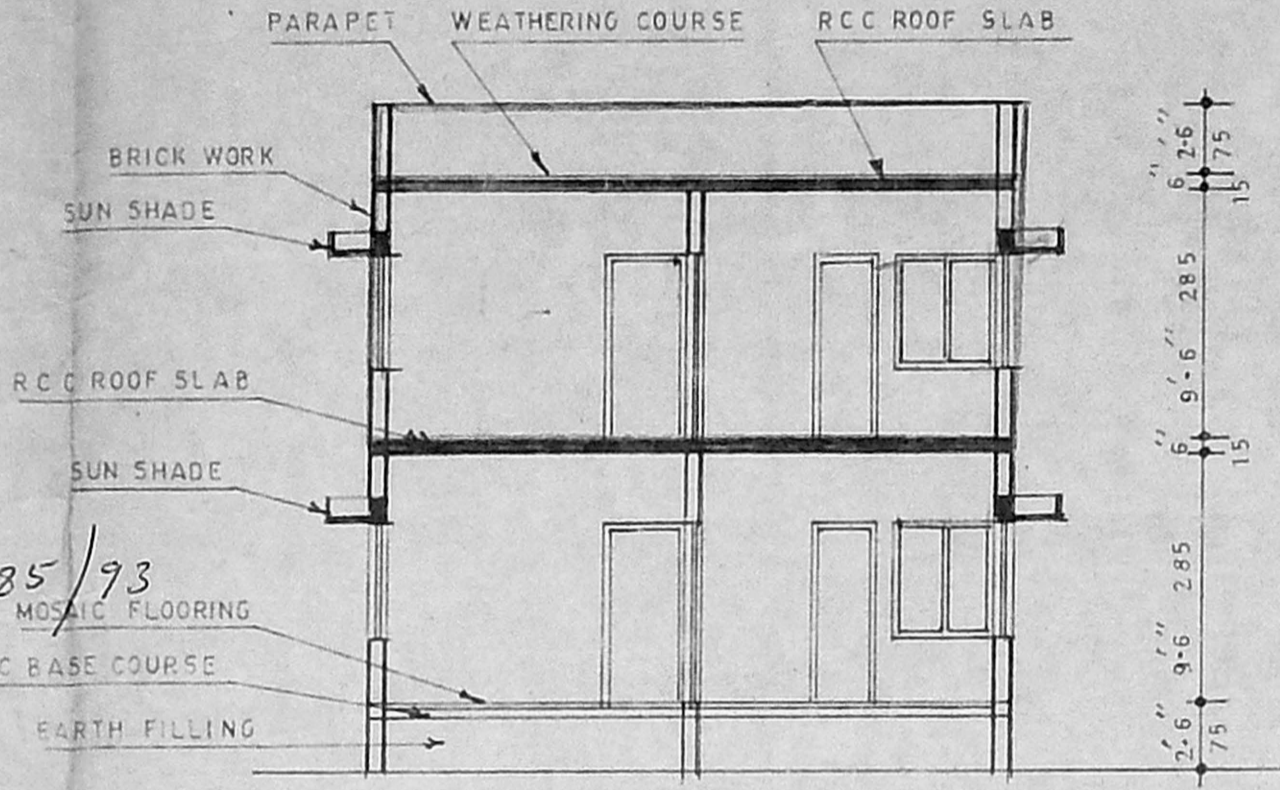

Section On-XX

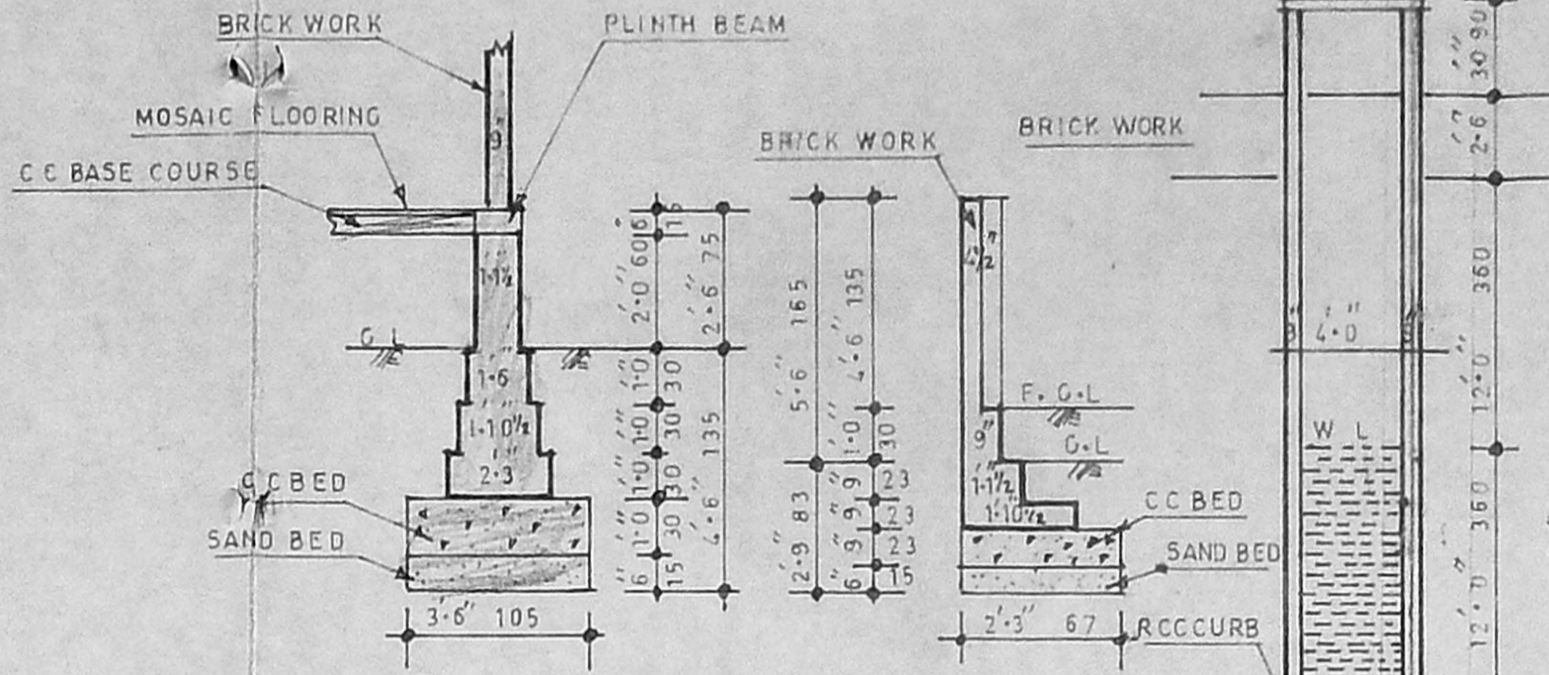

Details Of Foundation

Section Of Compound Wall

Section Of Well

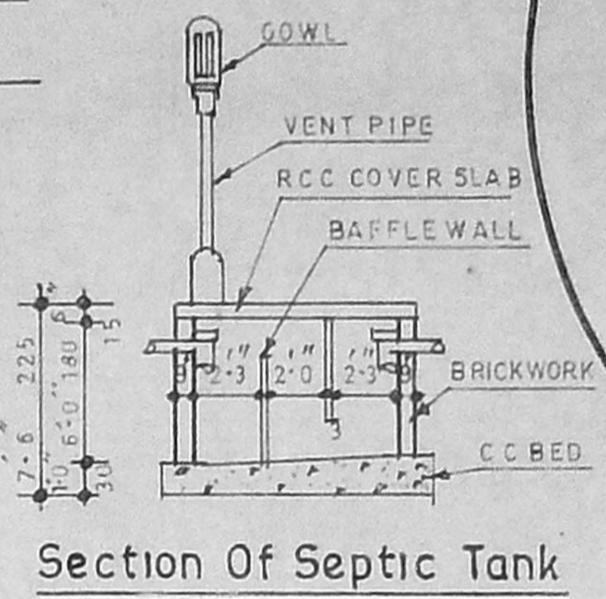

Section Of Septic Tank

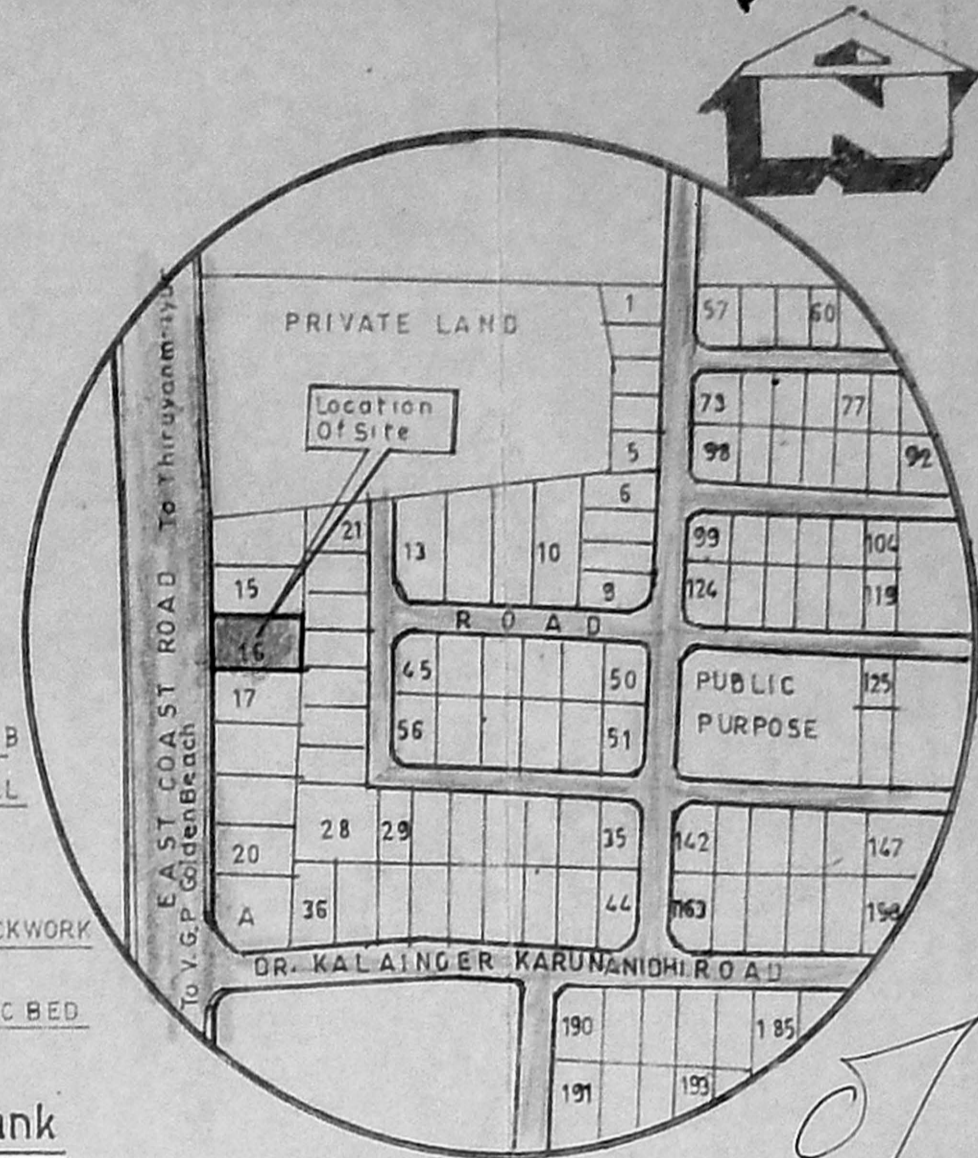

Key Plan

**DETAILS OF JOINERIES**

|    |             |               |     |      |
|----|-------------|---------------|-----|------|
| D  | DOOR        | 3'-6" x 7'-0" | 195 | X210 |
| D1 | DOOR        | 3'-0" x 7'-0" | 90  | X210 |
| D2 | DOOR        | 2'-6" x 7'-0" | 75  | X210 |
| W  | WINDOW      | 6'-0" x 4'-6" | 180 | X135 |
| W1 | WINDOW      | 4'-6" x 4'-6" | 135 | X135 |
| W2 | WINDOW      | 3'-0" x 4'-6" | 90  | X135 |
| V  | VENTILATORE | 3'-0" x 2'-0" | 90  | X60  |

**NOTE**

|   | In Sft | In Smt | COLOR          |
|---|--------|--------|----------------|
| AREA OF THE SITE                              | 5859   | 542    | [Color swatch] |
| AREA OF THE EXISTING GROUND FLOOR             | 1101   | 102    | [Color swatch] |
| AREA OF THE PROPOSED ADDITION IN GROUND FLOOR | 172    | 16     | [Color swatch] |
| AREA OF THE PROPOSED FIRST FLOOR              | 983    | 91     | [Color swatch] |
| AREA OF THE PORTED ROAD                       | 113    | 10     | [Color swatch] |

F.S.I. 0.40  
 COVERAGE 19%  
 OPEN 81%

EXISTING GROUND FLOOR PLAN ALREADY APPROVED BY THE COMMISSIONER ST-THOMAS MOUNT PANCHAYAT UNION CHITLAPAKKAM. VIDE No: D.DIS 9673/5017-10-75.

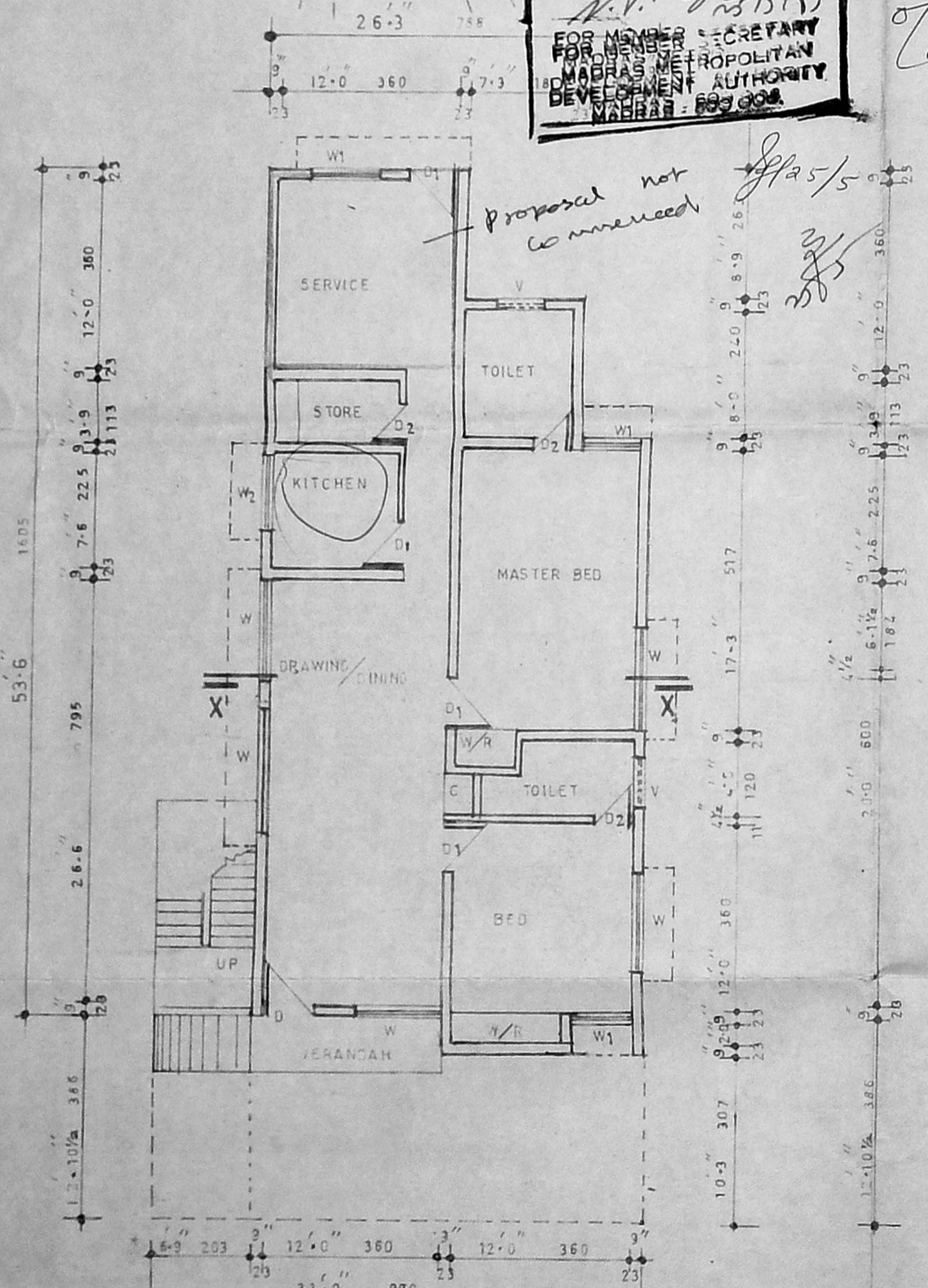

Plan Of Existing And Proposed Addition In Ground Floor

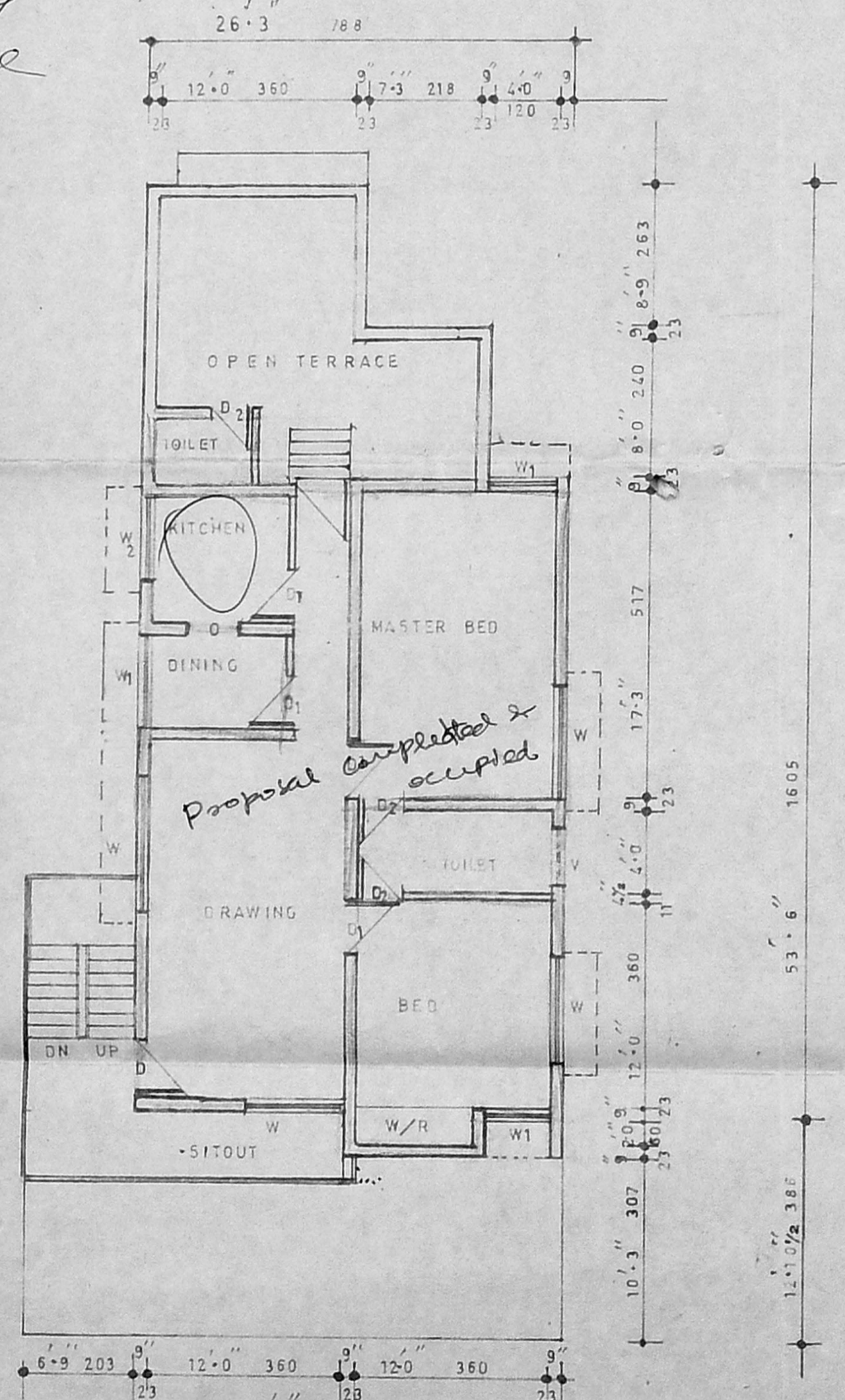

Plan Of Proposed First Floor

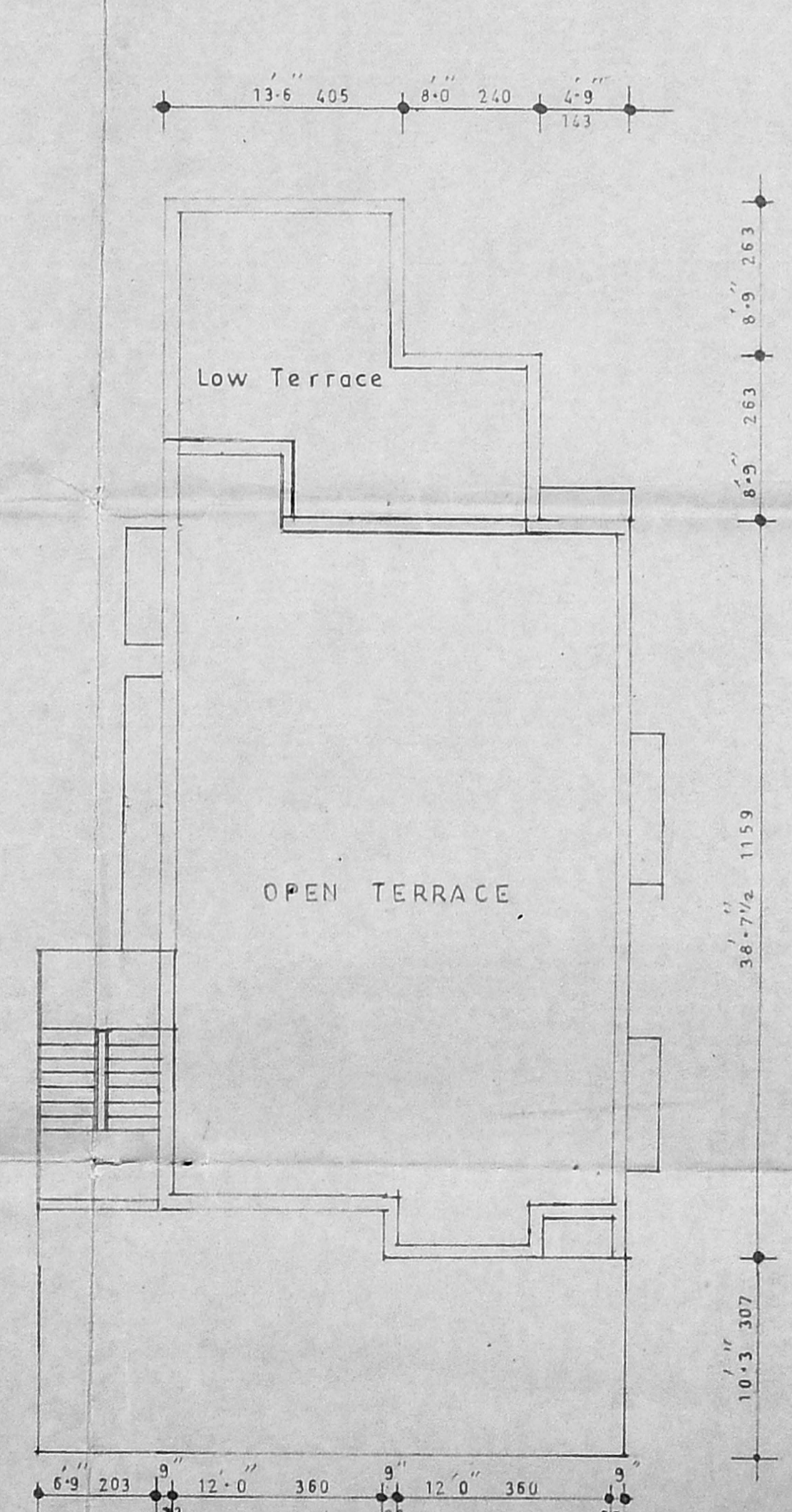

Plan Of Open Terrace

*Inspection plan*  
 12/14/93

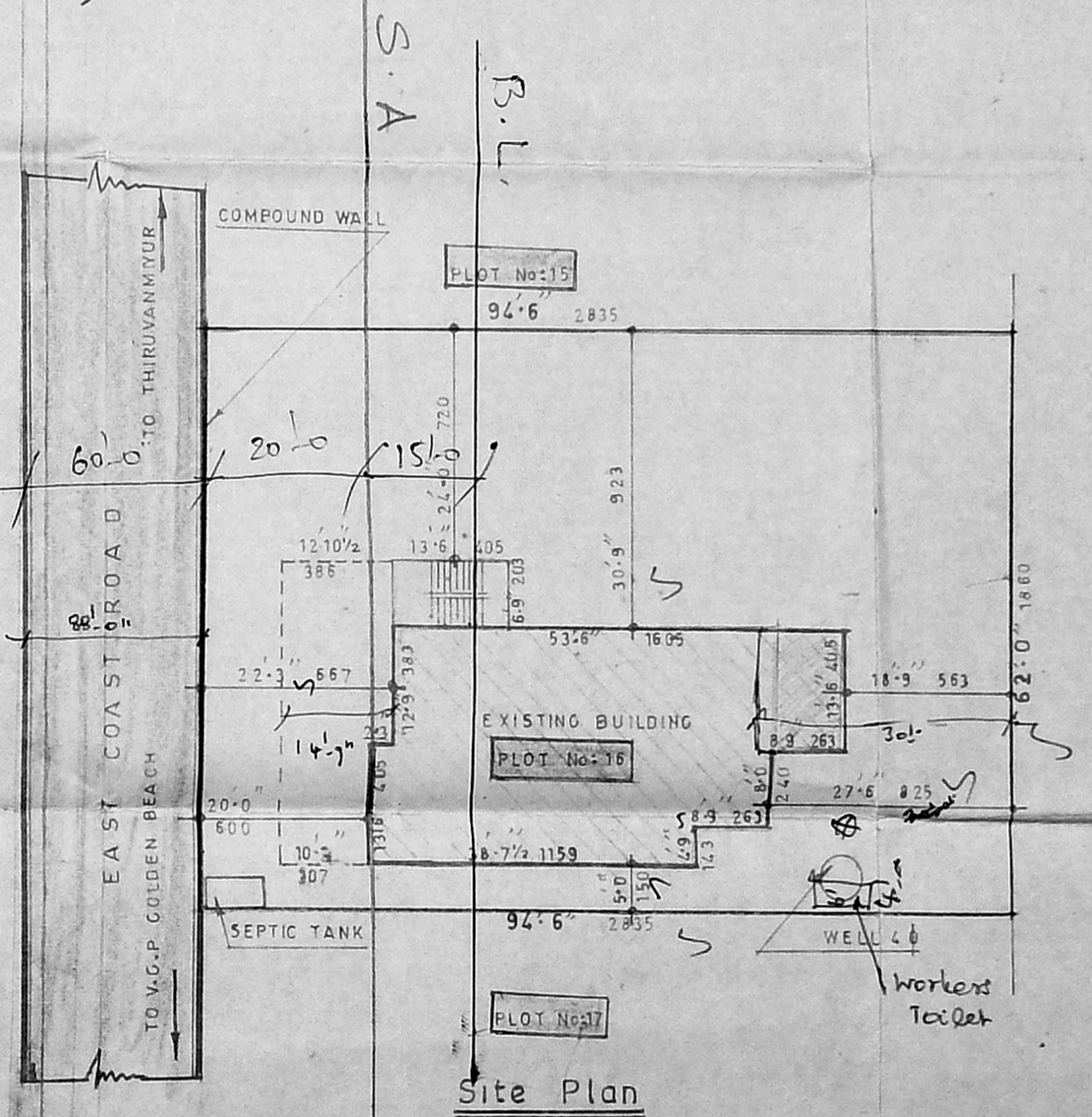

Site Plan

Scale: 1" = 8'-0" (1:100)

Plan Showing The Proposed Addition In Ground Floor And Proposed First Floor In Plot No: 16 S.No 84/1/B1 Sri Kabaleswara Nagar, Saidapet Taluk, Chengai M.G.R. District.

APPROVED LAY OUT No: LPDM No: 24/74 D.T & CP

A. JAYACHANDRAN  
 APPLICANT

D. C. GOWRI SANKAR, B.E.  
 Civil Engineer  
 Class-I Licensed Surveyor and 3rd Consultant of  
 Off. 151, Gopal Reddy Road  
 (Near Sri Lanka Theatre)  
 West Mambalam, CHENNAI